

Email or Phone

Password

Log In

Forgot account?

Create Page

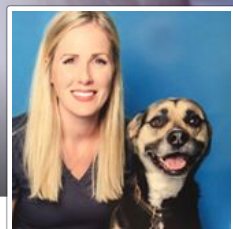

Dr. Chloe Charlton

@drchloecharlton

PEOPLE

1,758 likes

ABOUT

Dr. Chloe Charlton is a veterinarian at Town and Country Animal Hospital in Little Rock, Arkansas.

<http://townandcountryah.vetstreet.com/>

PHOTOS

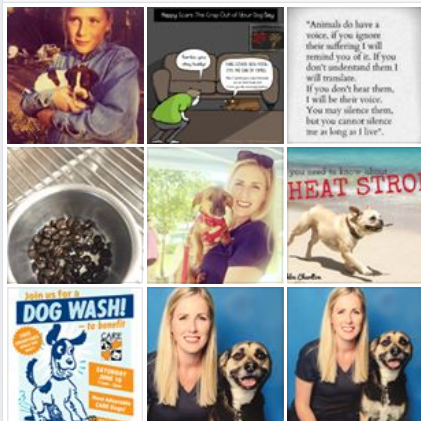

VISITOR POSTS



Vikki Hlaves McNeeley

June 30 at 1:03pm

Hello. I saw your post about Canine Carry Outs. My dog got a small b... See More

Like · Comment · Share

1



Lori Brauer Miller

June 23 at 3:09pm



Dr. Chloe Charlton

May 4 · 🌐

UPDATE: this is the FDA report that I referenced in my original post.

This report confirmed Fanconi-Like Syndrome. The FDA defined Canine Carry Outs in the jerky category. They recommended removal of these treats.

*posted with approval from the owner

I believe Canine Carry Outs (beef flavor) POISONED one of my patients.

One of my canine patients was fed these treats every day for a year, and developed Fanconi-Like Syndrome because of it. It nearly cost him his life.

This is the same syndrome we have been seeing caused by the chicken jerky treats that originated in China (American chicken jerky treats have since been shown to cause disease now too).

Signs of Fanconi-Like Syndrome caused by poisonous treats include drinking and urinating more frequently, vomiting, lethargy, and crying out as if in pain. If you notice any of these signs in your pet, please call your veterinarian.

**Please share this post- maybe it will save a life.

Chloe Charlton DVM

[Dr. Chloe Charlton's photo.](#)

